Highlights des Musicals

Kolpingkapelle Kindsbach

TANZ DER VAMPIRE

Jim Steinman
arr. Wolfgang Wössner

Trombone 3

gest. v. _____

"Ouvertüre" **Moderato**

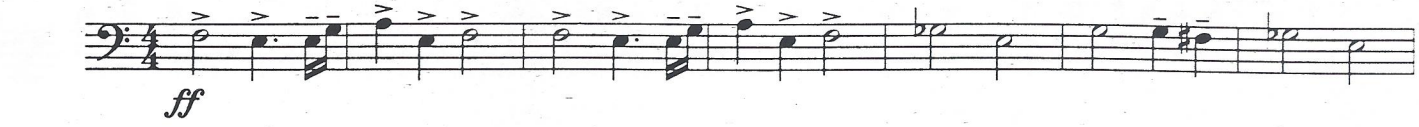

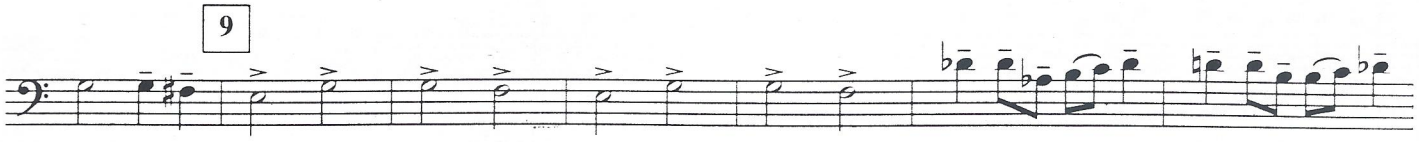

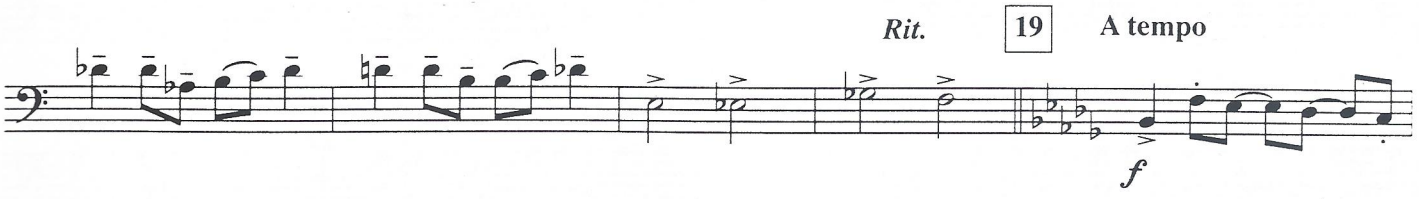



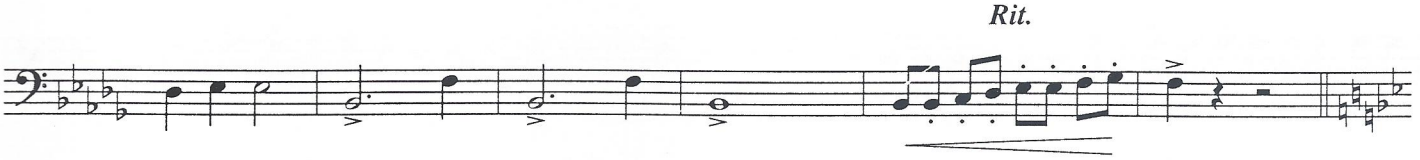

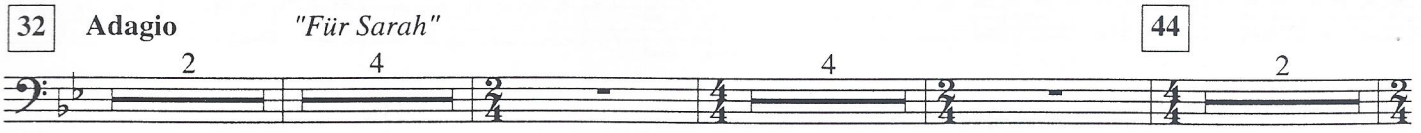

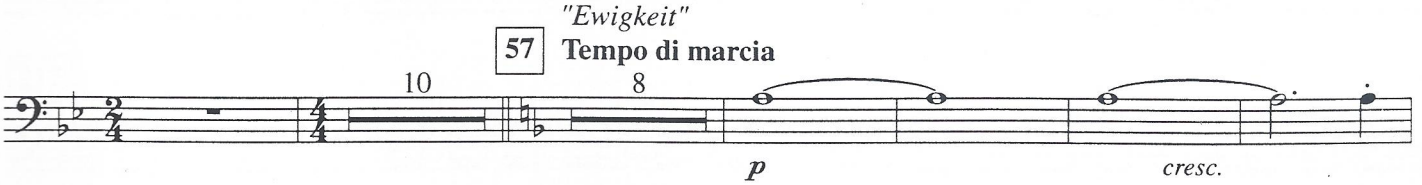

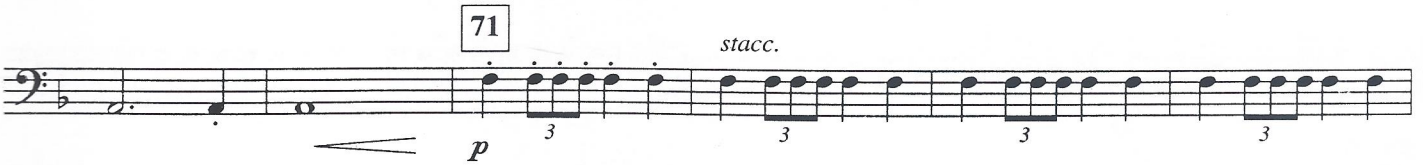

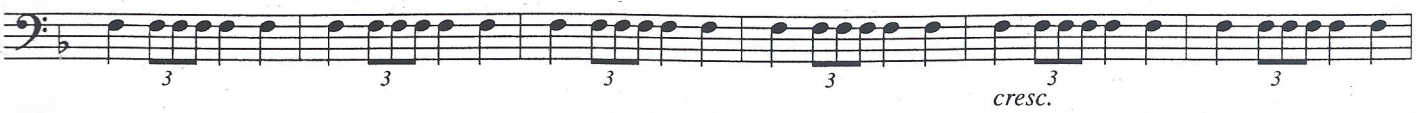

Musik & Text: Jim Steinman & Michael Kunze
© Songs of Polygram Int. Inc. / Lost Boys Music
Sub - Verlag: Universal Music Publishing AG, Schweiz
0626.00 M 2000 Authorized Edition by Mitropa Music, P.O. Box 60, CH-6332 Hagendorn, Schweiz/Switzerland

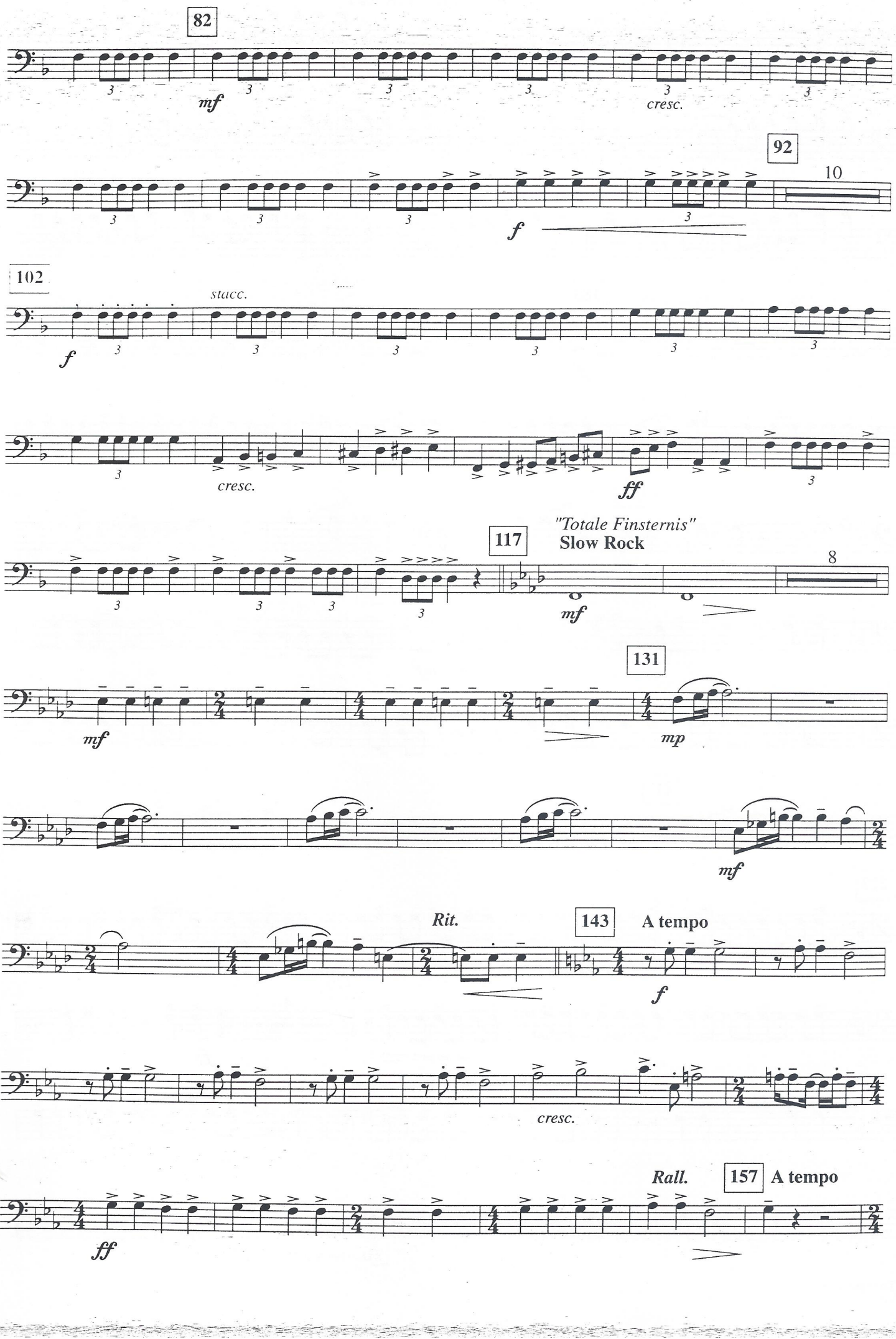
82
mf
cresc.
92
10
f
102
stacc.
f
cresc.
ff
117
"Totale Finsternis"
Slow Rock
8
mf
131
mf
mp
mf
Rit.
143
A tempo
f
cresc.
Rall.
157
A tempo
ff

"Der Tanz der Vampire"

165 **Allegro (Rock)**

